

ALTO 1

RIVER

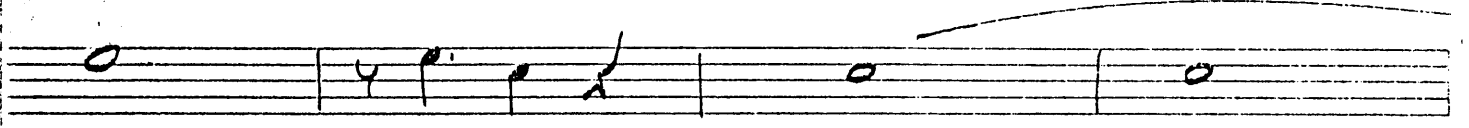
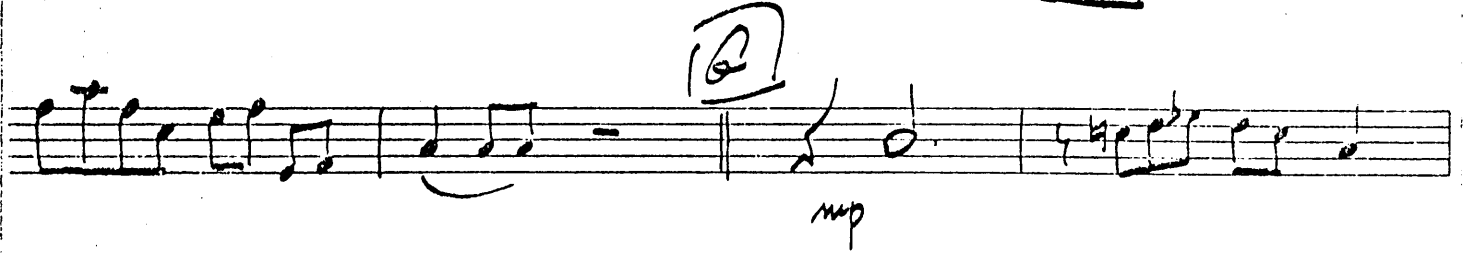
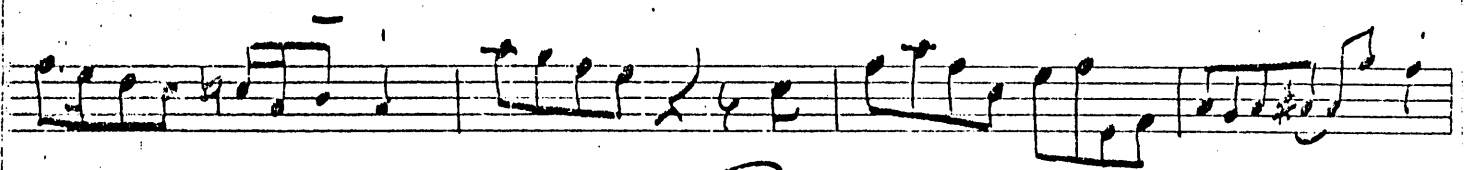
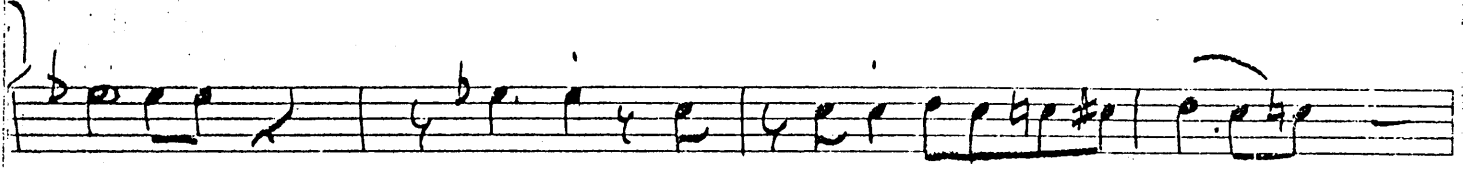
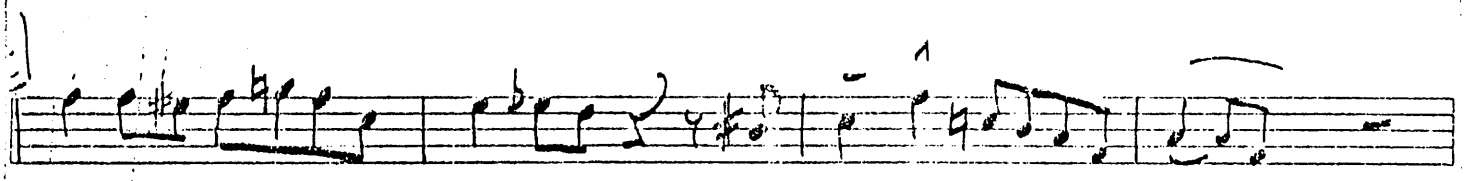
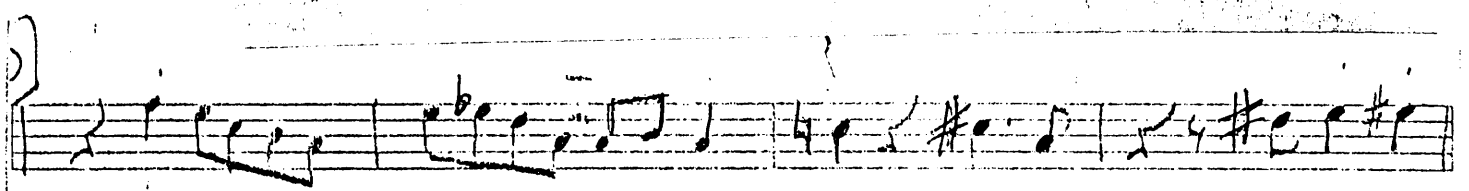

ALTO 3

Lazy River

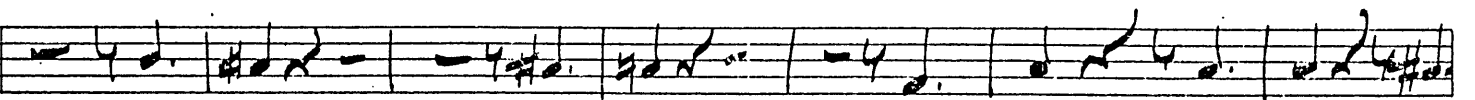
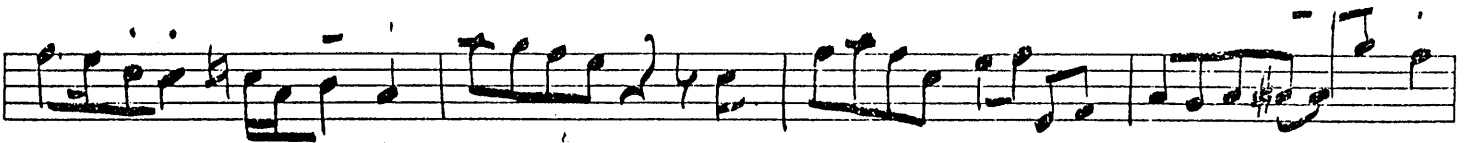
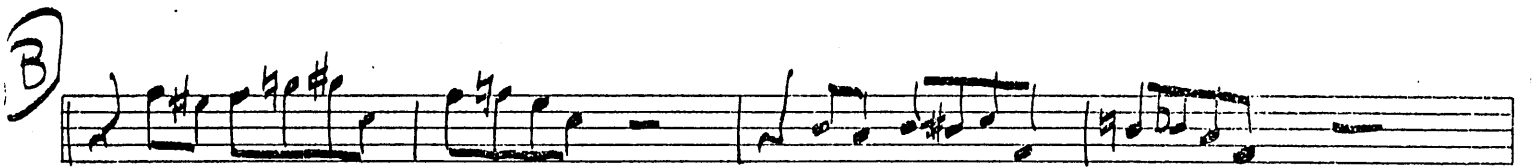
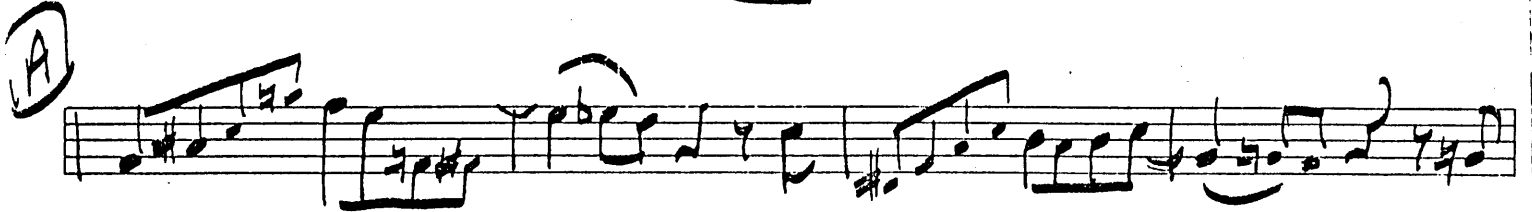
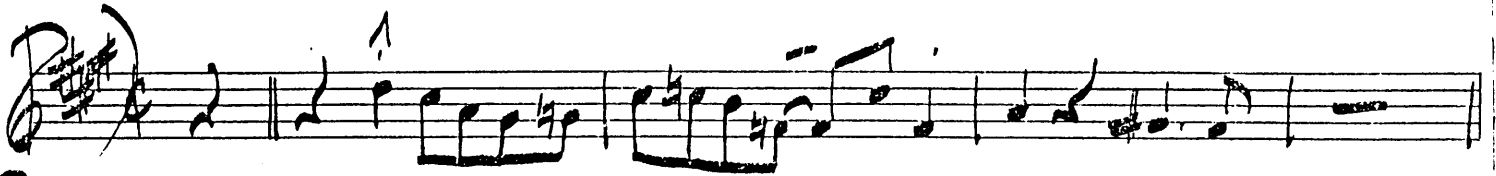

D

E

F

G

H

SISAP 977

An empty musical staff at the bottom of the page.

Tenor I

Tenor I

Long Ruins

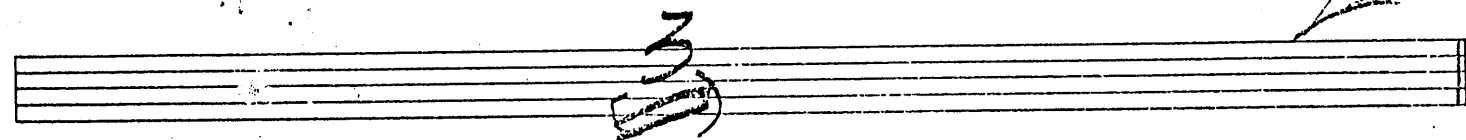
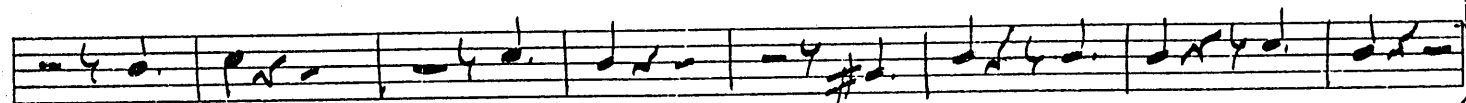
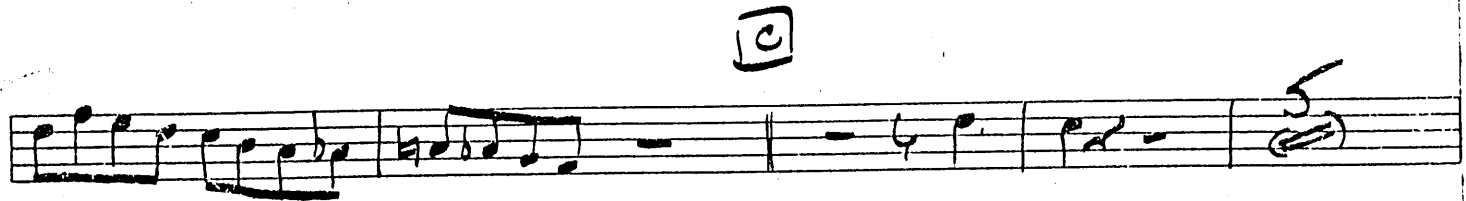
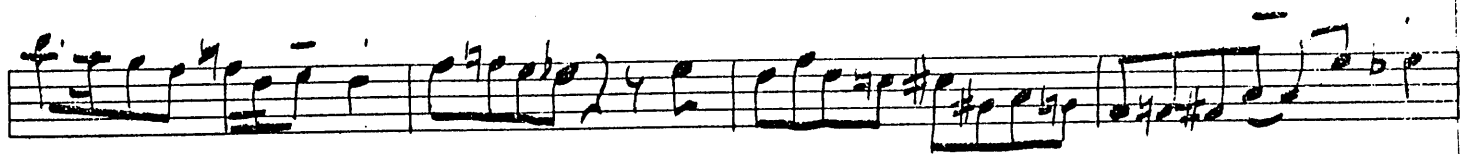
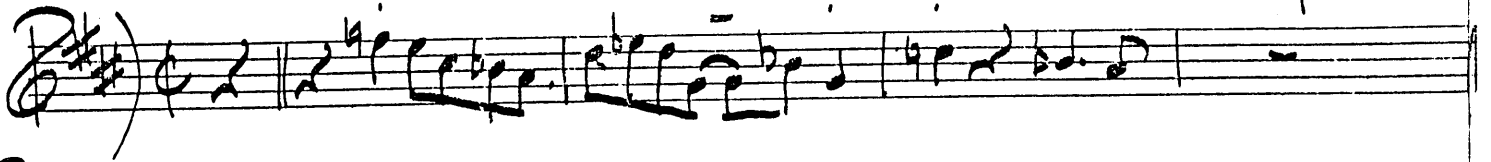

D

E

F

(B, B)

G

Pf

H

fine

Talk

RIVER

Bass

RIVER

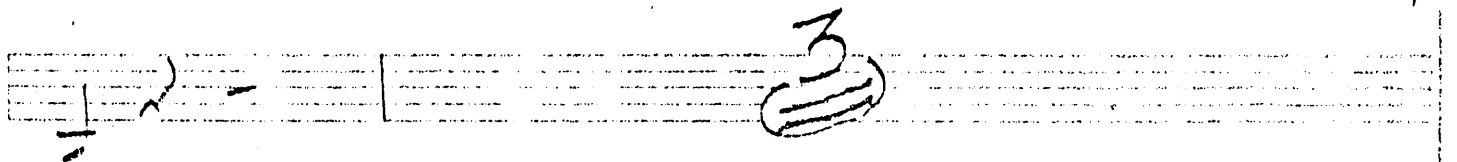
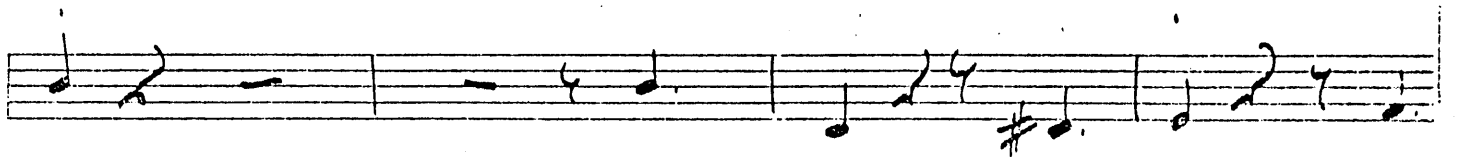
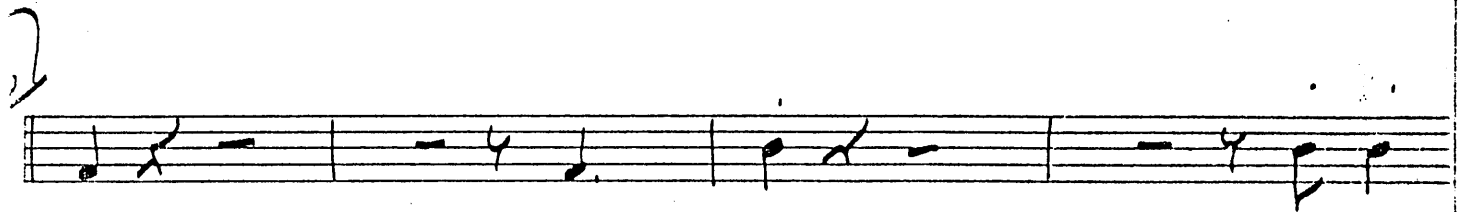
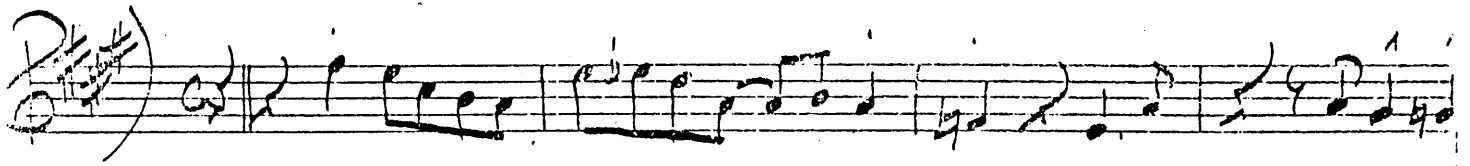

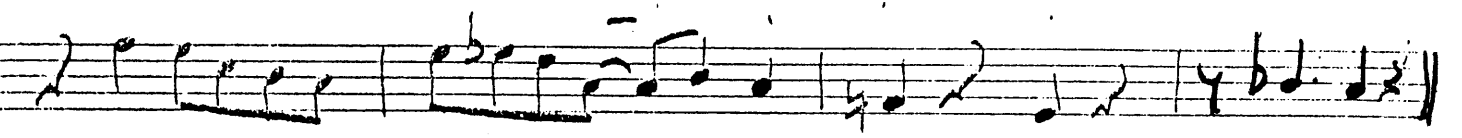
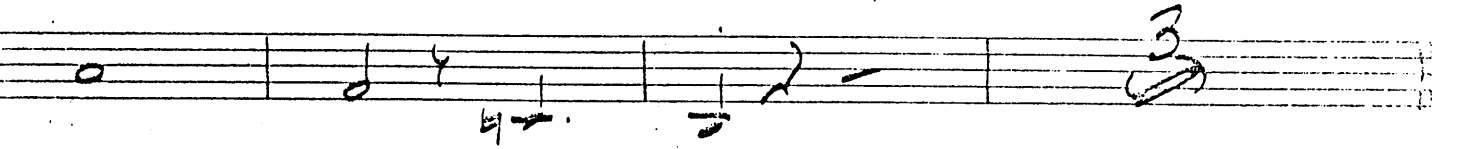
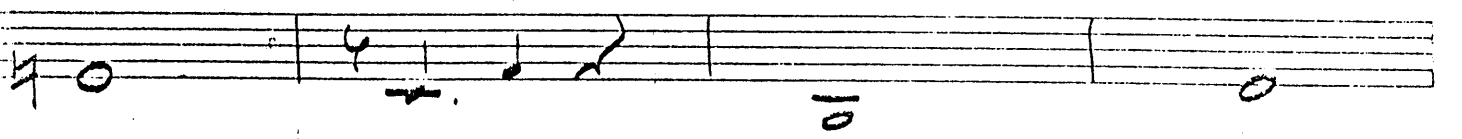
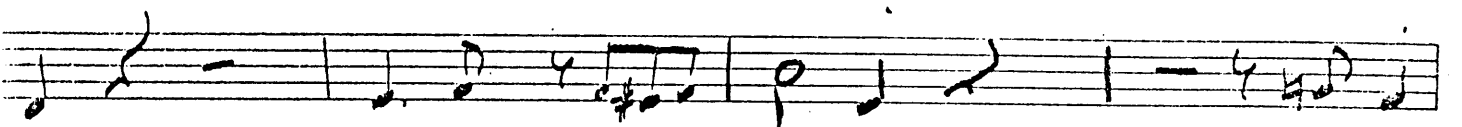
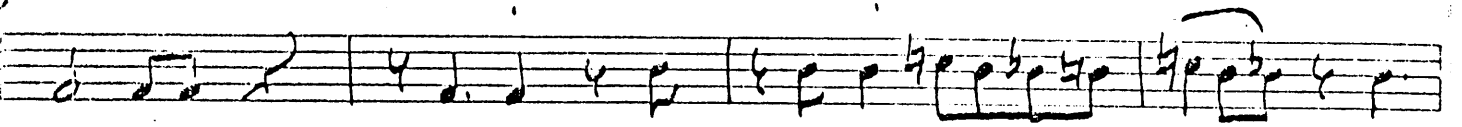
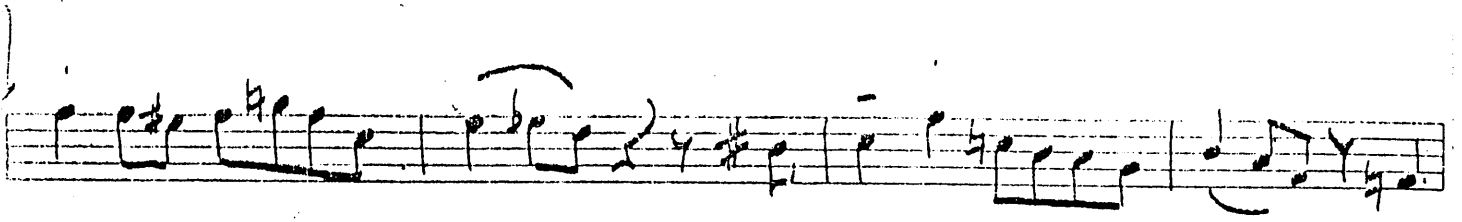
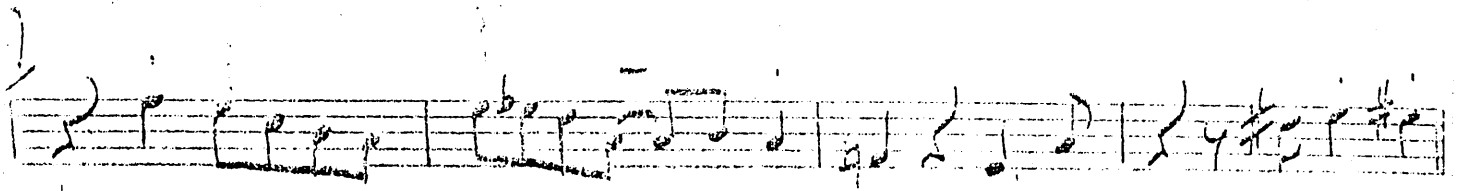

Trpt. 1

LAZY KIVERZ

Dept. 2

LADY RIVER

F

No Cut!

A bracketed fingering diagram labeled with the number '5', indicating a five-finger scale or chord.

54-58

G

59-65

A bracketed fingering diagram labeled with the number '3', indicating a three-finger scale or chord.

68-70

H

Four empty musical staves, each consisting of five horizontal lines, provided for additional notation.

TRPT. 3

Lazy River

Solo

11/11/11

no cut

To be
let at

FRPT 4

LARK RIVER

Two empty musical staves. The first staff has a circled '8' below it, and the second staff has a circled '10' below it. A boxed '3' is written between the two staves.

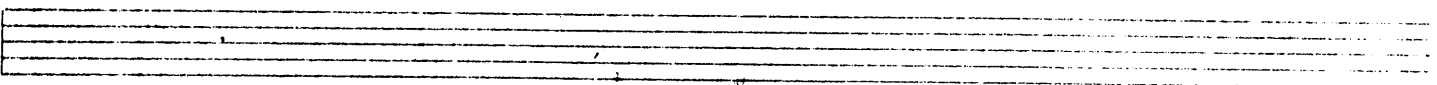
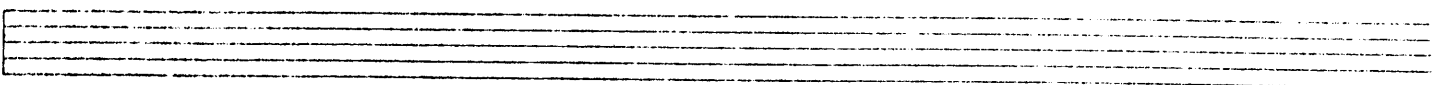
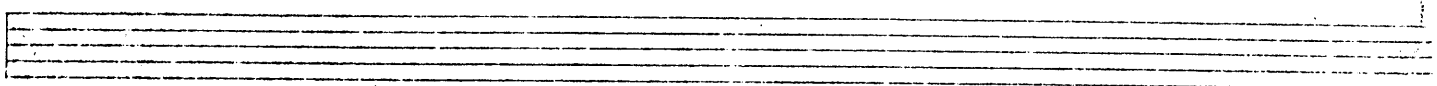
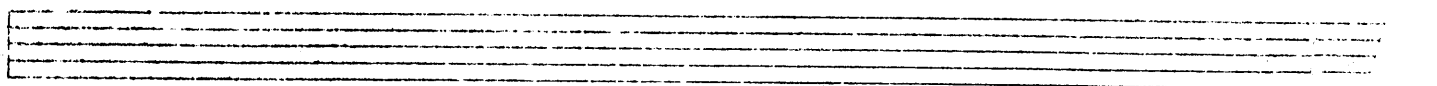
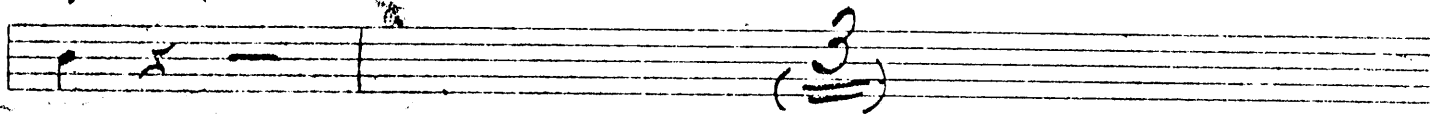
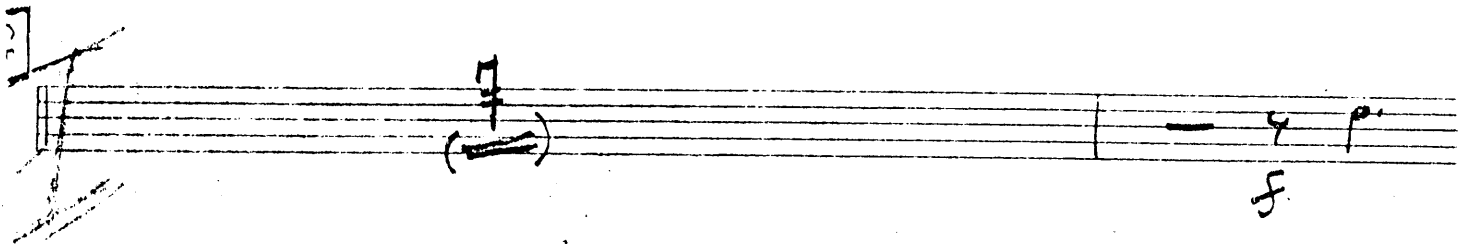
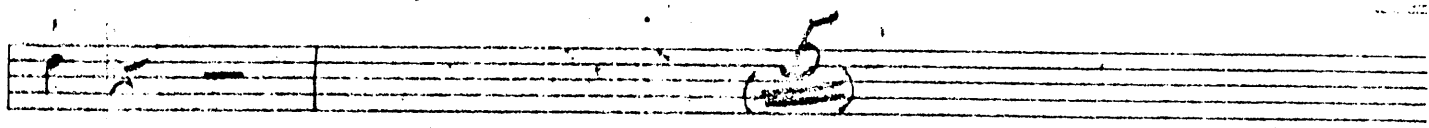
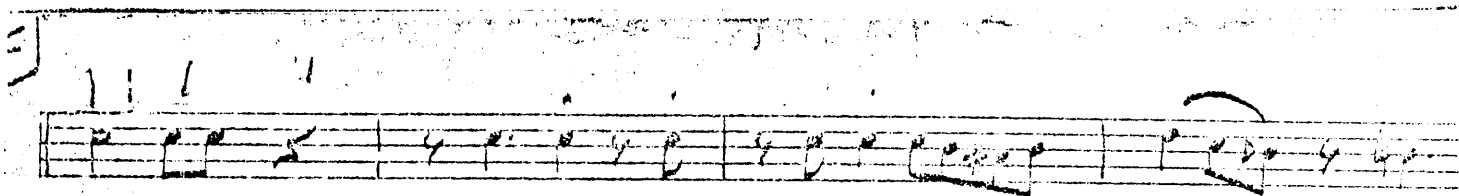

Si

T-BONE I
SOLD

LAZY RIVER

INTRO

An empty musical staff at the bottom of the page.

No. 1

LAZY RIVER

33

37

D

41

E

45

49

F

53

57

G

59-66

SOLO

63

H

71

Time Roll D. E. 4/10

~~100~~
T Bone II

Lazy Kiver

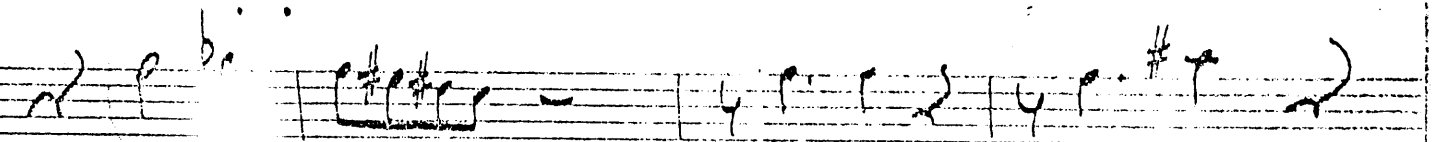
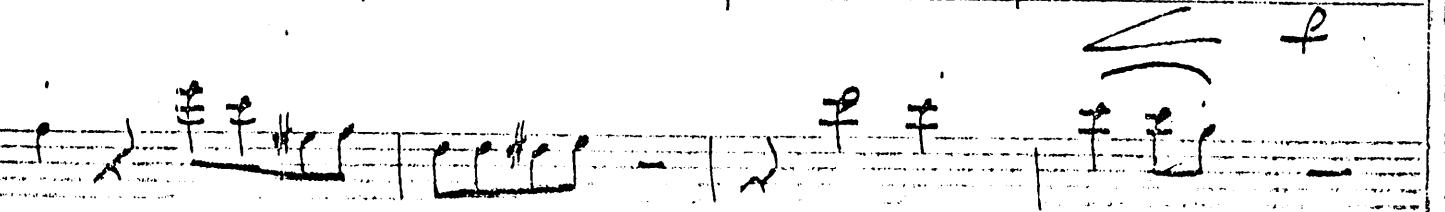
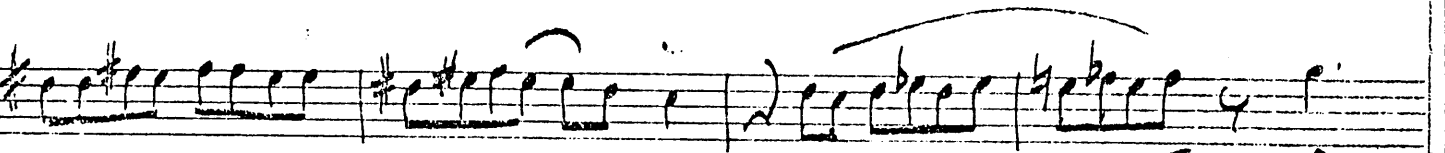
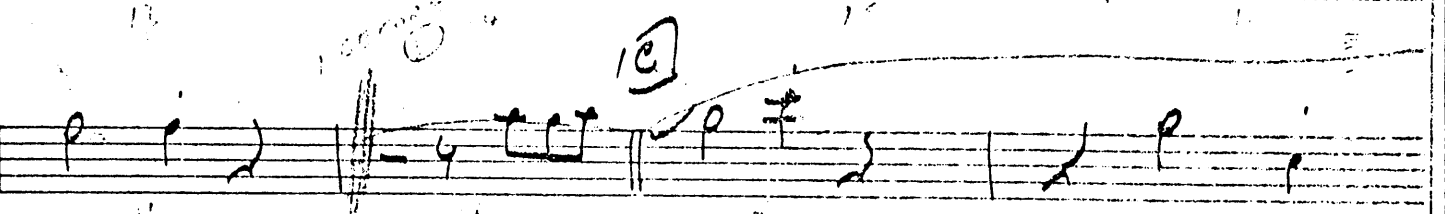
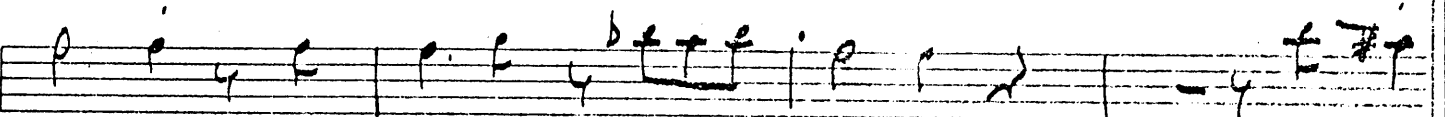
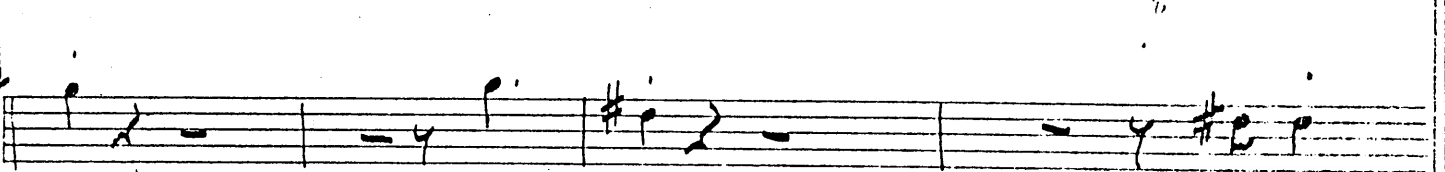
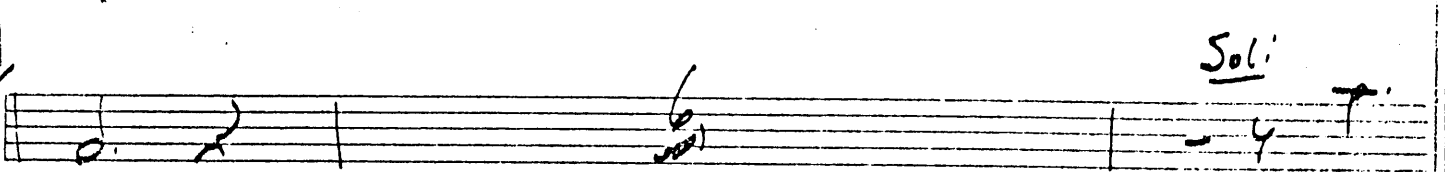
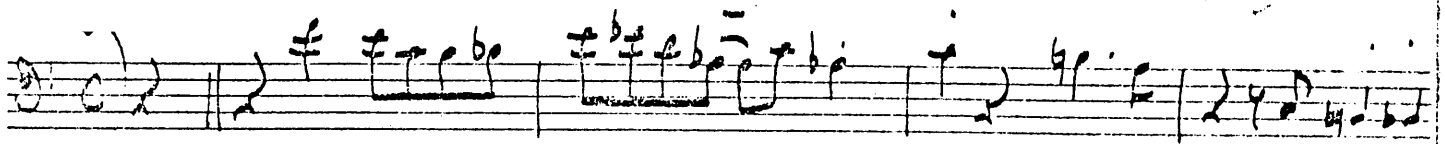

LAZY RIVER

No. 3

D

E

F

To H

G

54-66

H

(-1-1) To H

PIANO

Lazy River

F F#0 C6 A7 D# A G7 C6 A7

D9 G7 Eb D7 D# C6

A9 G7#9 C6 A7 B9 A7

D9 A9 G9 Dm B9 G7 (E) C6 B6 C6 Dm Dm7 Dm7

Eb9 Eb7 B9 F A9 D9 Eb9 D9 D#9 D9

F6 F#0 C6 A7 D9 G13 C6 A7 B#7 A7 D9 G7 Eb6 D#7 C6

F6 F#0 C6 Eb9 A7 D9 G13

C6 A9 Eb13 D9 Dm7 A9 G13 C6

A9 G13 D9 (411) C6

LAST X DANCE
DRUMS

PIANO

Lazy River

F F#0 C6 A7 D# A G7 C6 A7

D9 G7 E# D7 G# C6

A# G7#9 C6 A7 A7 B# A7

D9 A#9 G9 D# B# G7 C6 B# C6 D# D# D#

E#07 Em7 B#9 F A9 D9 E#9 D9 D#9 D9

F6 F#0 C6 A7 D9 G#13 C6 A7 B#7 A7 D9 G7 E#6 D#7 C6

F6 F#0 C6 E#07 A7 D9 G#13

C6 A9 E#13 D9 D#7 A9 G#13 C6

A#9 G#13 LAST X D#9 (411) C6

LAST X 12 3
DRUMS

Bass

LAZY RIVER

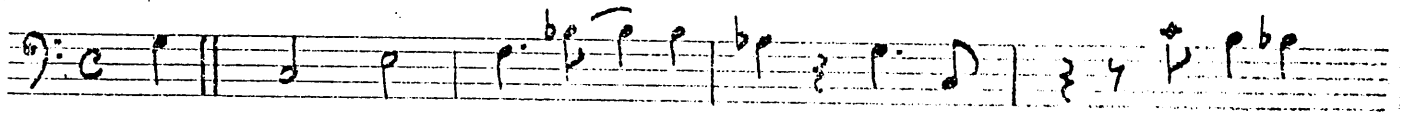

A

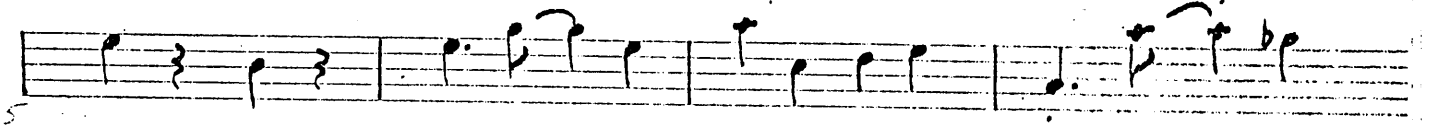
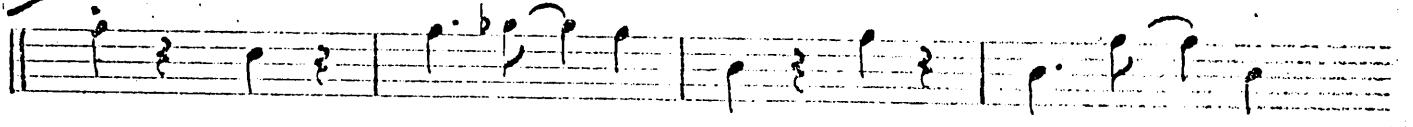

B

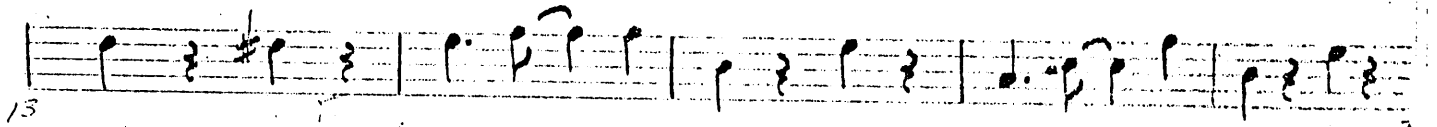
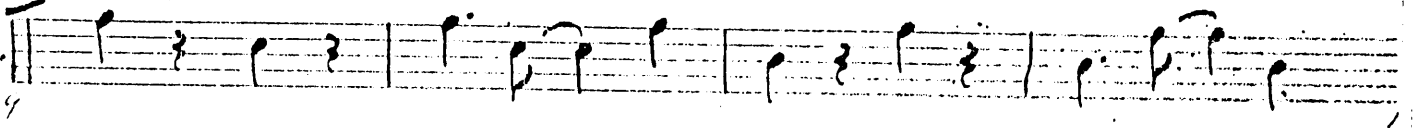

C

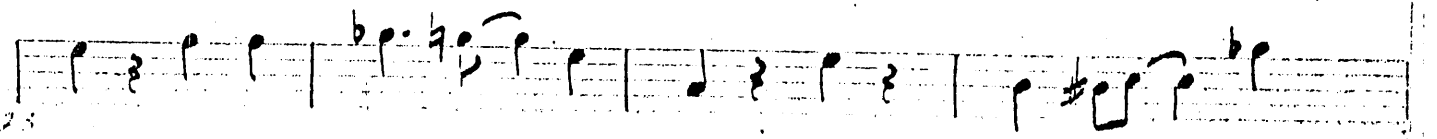

G A D G

DRUMS

RIVER

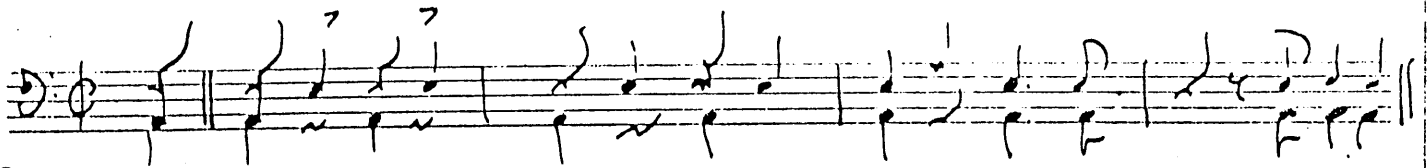

A

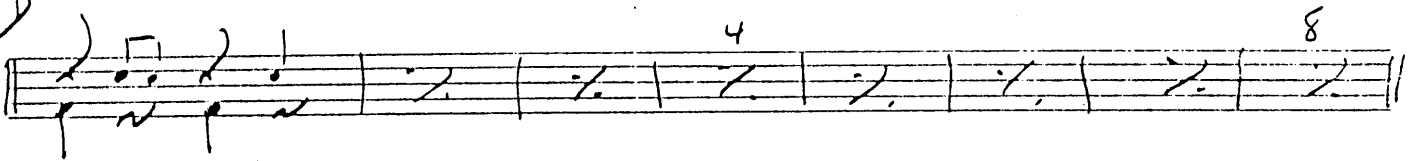

B

C

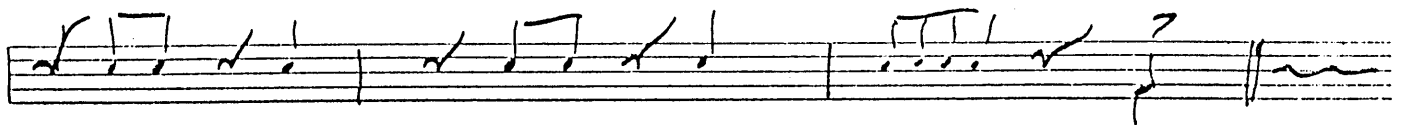
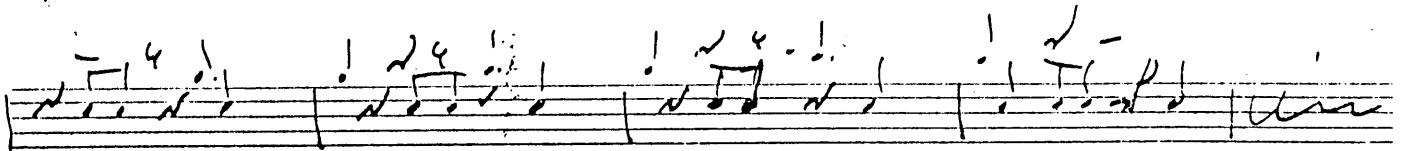
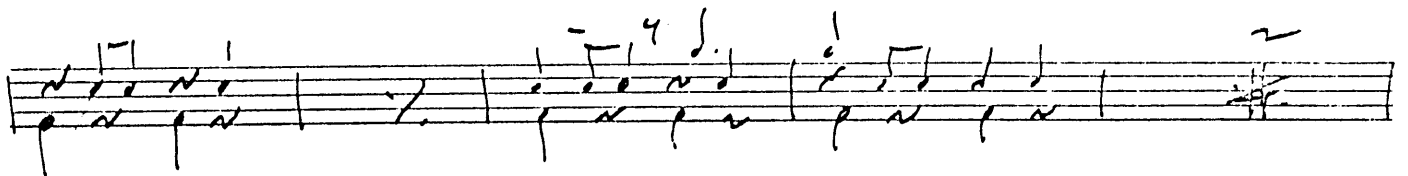
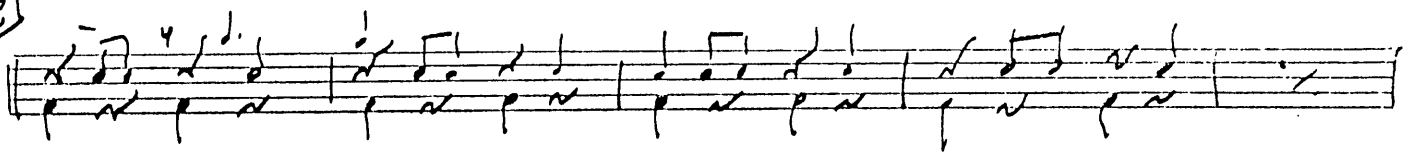

D

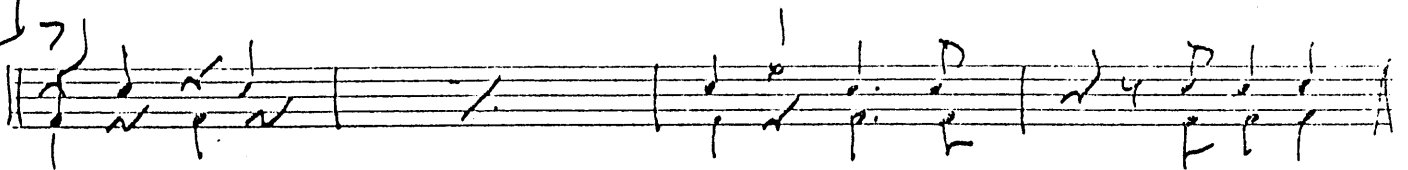

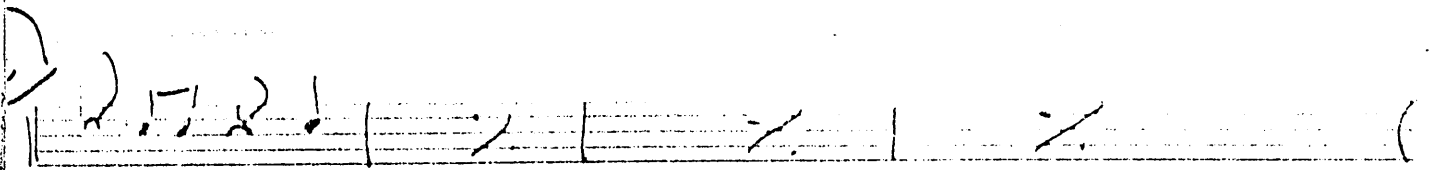

ff

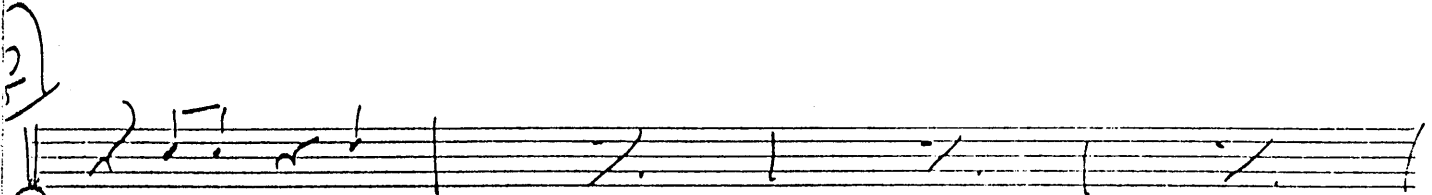
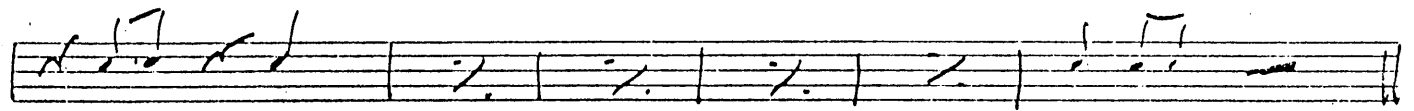
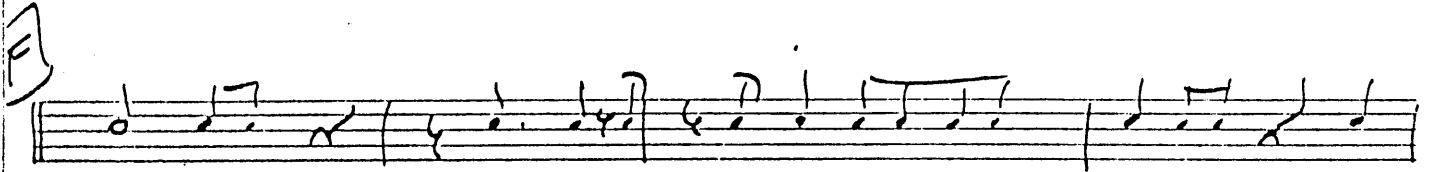
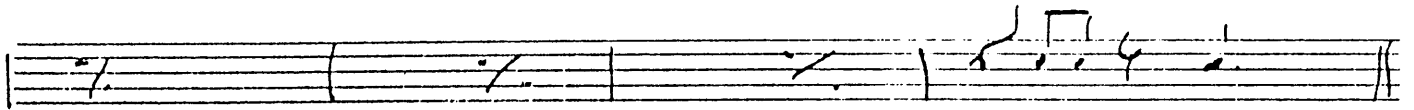

f

